EAGLE LAKE
SATURDAY, DEC. 7th

Jno. F. Stowe's Scenic Production

On The Frontier

far West, showing under an immense canvas theatre. Seating capacity 1000 people.

500 Reserved Opera Chairs 500

A MONSTER STAGE
2 CARLOADS SCENERY.

Hear the Free Noon Concert by Prof. Hayworth's Military Band.

PRICES - - 25c and 50c

SENT FREE Booklet entitled "Draughon's Eye Opener." It will convince you that Draughon's Colleges can, by their SUPERIOR and COPYRIGHTED methods, teach you more Bookkeeping in THREE months than others can in SIX, and that Draughon's Colleges teach only the BEST systems of SHORTHAND.

DRAUGHON'S PRACTICAL BUSINESS Colleges,

$300,000.00 capital; 23 Colleges in 16 States; 17 years' success.

POSITIONS secured or money refunded. Written contract given. For Catalog and "Eye Opener," call, 'phone, or write Jno. F. Draughon, President, either place below mentioned.

LEARN Law, Bookkeeping, Shorthand, Penmanship, Drawing, Arithmetic, Bus. English, Etc. Satisfaction guaranteed. Write for prices on HOME STUDY BY MAIL.

Dallas, Ft. Worth, San Antonio, Tyler, Austin, Waco, Galveston, El Paso, Denison, St. Louis, Nashville, Memphis, Kansas City, Knoxville, Etc.

Look in Shannon's Barber Shop window and see the beautiful set of dishes given away FREE for 15 subscribers to the Headlight.

CHESTERVILLE ITEMS.

There will be a song service in the school house Sunday morning at eleven o'clock. Everyone cordially invited to attend.

Mr. Purley Linebarger and bride arrived home from their "honeymoon" Friday last.

Miss Ola Jackson is visiting Eagle Lake relatives.

Mr. and Mrs. J. Brower spent last week in Eagle Lake.

Mr. Andrews of Kansas has purchased the implement, feed

H. Teetzep.

The Eagle Lake band serenaded our citizens Saturday night and on the side gave our bridal couple a "charivari."

Rev. Morgan of Eagle Lake held morning services in the school house Sunday. His text was "Missions."

Mrs. Luella Connelly shopped in Eagle Lake Monday.

Miss Epsie Jackson spent Tuesday in Eagle Lake.

Mr. and Mrs. Dave Thomas and babe of Lissie spent Sunday here, the guests of relatives.

Mr. Clarence Stansel is moving to the Salladay-Maultby rice farm south of town, which he has rented for next season.

Mr. Berry Tubbs and family will soon move to Wallis where he will raise cotton and potatoes next year.

Mr. Geo. S. Gray made a business trip to San Antonio last week.

Mr. C. W. Clark of Streator, Illinois, is spending a few days with Mr. and Mrs. C. A. Maultby.

Mr. and Mrs. Geo. S. Gray were very pleasantly surprised by the members of the "High Five Club," who, with the Thanksgiving turkey and all good things pertaining thereto, swooped down upon them on Thursday evening. The evening was spent in feasting and revelry with Mr. Oscar E. Linderholm as "Master of Ceremonies."

This is Worth Remembering.

As no one is immune from kidney and bladder troubles, every person should remember that Foley's Kidney Cure will cure any case of kidney or bladder trouble that is not beyond the reach of medicine. Sold by Eagle Lake Drug Co.

Frazar's Opera House
ONE NIGHT ONLY

TUESDAY DEC. 3.

The Great New England Play

Joshua Simpkins

BIG FUN AND MUSICAL SHOW

* * *

Special Scenery and Mechanical effects.
See the great saw mill scene.
Hear the Joshua Simpkins Orchestra,
Best of singing and dancing specialties.

* * *

WATCH FOR THE

Burlesque Band Parade

* * *

TICKETS ON SALE AT EAGLE LAKE DRUG CO.

PRICES - - 25c, 50c, 75c.

Always Was Sick.

When a man says he always was sick—troubled with a cough that lasted all winter—what would you think if he should says—he never was sick since using Ballard's Horehound Syrup. Such a man exists. Mr. J. C. Clark, Denver, Colorado, writes: "For years I was troubled with a severe cough that would last all winter. This cough left me in a miserable condition. I tried Ballard's Horehound Syrup and have not had a sick day since. That's what it did for me." Sold by Eagle Lake Drug Co.

When a man tells you how you ought to run your business just take a look at the way he is running his own.—Gonzales Inquirer.

The New Pure Food and Drug Law.

We are pleased to announce that Foley's Honey and Tar for coughs, colds and lung troubles is not affected by the National Pure Food and Drug Law as it contains no opiates or other harmful drugs, and we recommend it as a safe remedy for children and adults. Sold by Eagle Lake Drug Co.

Mr. L. Goldsmith, manager of the Eagle Lake Rice Milling Company, left Monday afternoon for Beaumont to attend the Texas-Louisiana Rice Millers' Association which was in session in that city.

Stomach troubles, heart and kidney ailments, can be quickly corrected with a prescription known to druggists everywhere as Dr. Shoop's Restorative. The prompt and surprising relief which this remedy immediately brings is entirely due to its Restorative action upon the controlling nerves of the stomach, etc. Sold by Eagle Lake Drug Co.

Misses Jaquelin Bruce and Willie Dobbins returned Monday afternoon from San Antonio where they had been enjoying the pleasures of the International Fair, the guests of Mrs. Lee Hughs.

No home is so pleasant, regardless of the weather, that money will buy, as when the entire family is in perfect health. A bottle of Orino Laxative Fruit Syrup costs 50 cents. It will cure every member of the family of constipation, sick headache or stomach trouble. Sold by Eagle Lake Drug Co.

Mr. J. W. Westmoreland, Mrs. J. R. Westmoreland, Miss Lorena Korthauer and Miss Ina Westmoreland spent Monday in Houston.

To The Public:

The Insurance Business and Agency heretofore conducted by us, has been transferred by all the companies to W. A. Thatcher, our former solicitor and manager of that department.

We heartily commend Mr. Thatcher to our friends and the Insuring Public. His ability as an Underwriter, coupled with his strict attention to business will, we hope, sucure for him your patronage and support.

(Signed) B. L. VINEYARD
A. M. WAUGH
LEO. V. HAHN.

Mr. T. Y. Mason, a prominent planter of the Matthews section, was in the city on business Monday.

Pneumonia Follows a Cold

but never follows the use of Foley's Honey and Tar. It stops the cough, heals and strengthens the lungs and prevents pneumonia. Sold by Eagle Lake Drug Co.

Pure corn chops at Stoermer's

Holiday Rates

to

Old States

in

Southeast

are

VERY LOW THIS YEAR

If you expect to make a trip just call on any Santa Fe agent. He will quote you rates and explain train service. Or address

W. S. Keenan,
G. P. A. Galveston.

wife ... BALLARD'S SNOW LINIMENT

A Positive Cure For

Rheumatism, Cuts, Old Sores, Sprains, Wounds, Stiff Joints, Corns, Bruises and all Pains.

SHE KNOWS.

Mrs. C. H. Runyon, Stanberry, Mo. writes: "I have used Snow Liniment and can say it is the best pain remedy I have in the house."

Three Sizes 25c, 50c, $1.00

Ballard Snow Liniment Co.
ST. LOUIS, MO.,

Sold and Recommended by
EAGLE LAKE DRUG CO.

Weak Kidneys

Weak Kidneys, surely point to weak kidney Nerves. The Kidneys, like the Heart, and the Stomach, find their weakness not in the organs itself, but in the nerves that control and guide and strengthen them. Dr. Shoop's Restorative is a medicine specifically prepared to reach those controlling nerves. To doctor the Kidneys alone, is futile. It is a waste of time, and of money as well.

If your back aches or is weak, if the urine scalds, or is dark and strong, if you have symptoms of Bright's or other distressing or dangerous kidney disease, try Dr. Shoop's Restorative a month—Tablets or Liquid—and see what it can and will do for you. Druggists recommend and sell

Dr. Shoop's Restorative

EAGLE LAKE DRUG CO.

LUMBER

Short Leaf Yellow Pine

IN LARGE OR SMALL QUANTITIES

PUT AT THE MILL

TO SUIT ALL ORDERS OF THE

RETAIL TRADE.

All Orders Given Prompt Attention.

Bruce Mansfield, Local M'gr.
COLUMBUS, TEXAS.

THATCHER INSURANCE AGENCY.

All Kinds of Insurance.

Fire, Tornado, Burglary, Boiler, Plate Glass, Personal Accident, Health, Bond, Liability and Live Stock Insurance.

Representing the following OLD LINE companies:

Aetna Home, Royal, Hartford, Liverpool & London & Globe, Phoenix of London, Fire Association, Union, German American, National Union, American Central, St. Paul, North British & M. Germania, North German, Phoenix Hartford, Prussian National, Milwaukee Mech. Southern National, Commonwealth, Seabord F. & M. Continental, New York Underwriters, Virginia F. & M. Providence Wash. Phoenix Brooklyn, Fire Association, Scottish U. & N. Orient, Royal Exchange, Springfield F. & M. Ohio German, Phoenix London, Security, Southern, West. Assurance, Hamburg Bremen, Deleware, Dutchess, Northwestern N. Fireman's Fund.

Representing also

Houston Live Stock Insurance,
National Live Stock Insurance.

PROMPT—in our service,
SAFE—in our indemnity,
CERTAIN—in final results.

Your business solicited.

W. A. THATCHER

AGENT. Eagle Lake, Texas.

900 DROPS

CASTORIA

A Vegetable Preparation for Assimilating the Food and Regulating the Stomachs and Bowels of

INFANTS CHILDREN

Promotes Digestion, Cheerfulness and Rest. Contains neither Opium, Morphine nor Mineral. NOT NARCOTIC.

Recipe of Old Dr SAMUEL PITCHER

A perfect Remedy for Constipation, Sour Stomach, Diarrhoea, Worms, Convulsions, Feverishness and LOSS OF SLEEP

Fac Simile Signature of
Chas. H. Fletcher.
NEW YORK.

At 6 months old
35 DOSES—35 CENTS

EXACT COPY OF WRAPPER.

CASTORIA

For Infants and Children.

The Kind You Have Always Bought

Bears the Signature of Chas. H. Fletcher.

In Use For Over Thirty Years

CASTORIA

THE CENTAUR COMPANY, NEW YORK CITY.

The Eagle Lake Steam Laundry

MIKE MANAHAN, Proprietor.

Patronize a home industry and keep Eagle Lake money in Eagle Lake.

All Work Guaranteed First-Class.

Ring us up and we will call for your laundry bundle.

M. H. TOWNSEND. LEE C. AYARS. H. A. TOWNSEND.

Townsend, Ayars & Townsend

Attorneys-at-Law.

OFFICES: COLUMBUS, SAN ANTONIO.

ROCK ISLAND ITEMS.

Mrs. M. A. Miller who has been so sick is slowly recovering

Mr. Hayner has just completed a large barn on his place in the northeastern part of town.

Miss Stella Perkins of near Columbus spent last week here visiting relatives.

George Walker of Altair came over on business last Saturday

Rev. Olmstead of Houston preached an able sermon at the Methodist church Sunday night to a crowded house.

lumbus, Kansas, came in this week to spend the winter. Mrs. Chrane is a sister of Mrs. Kenyon.

Mr. H. Cheetham has completed his hardware store building on Main Street and will soon move his stock of hardware into it and be doing business at home. Mr. Cheetham is one of Rock Island's enterprising business men and is a valpable citizen to our little city.

J. W. Slaven, J. M. Maze, M. Rigg, and H. Cheetham attended justice court at Columbus last Monday.

James Chaedeom is very sick with pneumonia. Dr. George Mayfield is the attending physician.

D. E. Smith of Alamosa, Cal., is here visiting his grandfather, Mr, J. M. Maze.

Hon. J. Watt Tinkler of Houston came in Monday and will spend some time on his ranch near here.

Mr. O. W. Schneider, living seven miles north of Rock Island, has one of the finest fall gardens in Colorado county. It contains ten acres of all manner of garden stuff. He has cabbage and other vegetables on the market which bring him good prices. Besides trucking, he raises plenty of corn and cotton. He is a man who does something to further the interests of diversification.

No chance to call quinine get from your druggist some little Candy Cold Tablets called Preventics. Druggists everywhere are now dispensing Preventics, for they are not only safe, but decidedly certain and prompt. Preventics contain no Quinine, no laxative, nothing harsh nor sickening. Taken at the "sneeze stage" Preventics will prevent Pneumonia, Bronchitis, La Grippe, etc., hence the name Preventics. Good for feverish children. 48 Preventics 25c. Trial boxes 5c. Sold by Eagle Lake Drug Co.

"Aunt Matilda," an old negro woman, who has been with the Jones and Davis families since she was about fifteen years old, was taken to the poor farm last week, as the old woman was losing her mind. Old "Aunt Matilda," from best records, is in the neighborhood of 120 years, and is known by all the older citizens of this community.

There's No Use

talking, you can't beat Herbine for the liver. The greatest regulator ever offered to suffering humanity. If you suffer from liver complaint, if you are bilious and fretful, it's your liver, and Herbine will put it in its proper condition. A positive cure for constipation, biliousness, dyspepsia and all ills due to a torpid liver. Try a bottle and you will never use anything else. Sold by Eagle Lake Drug Co.

Three whisky drummers were in town yesterday. Who said hard times?

BURGER BROS.
Eagle Lake, Tex.

TO KNOW

how good, really good tea is, buy

FOLGER'S GOLDEN GATE TEAS

They are delicious—hot or iced. Six flavors

Oolong
Japan
English Breakfast
Gunpowder
Black & Green

The choice of flavor is a matter of taste.

Packed in flavor-tight, dust-proof cartons

J. A. Folger & Co.
San Francisco
Importers of Fine Teas

FOLGERS GOLDEN GATE COFFEE

Always the same. Not up—then down. Not good today—bad tomorrow.

Aroma-tight tins. Never in bulk.

J. A. Folger & Co.
Established in 1850
San Francisco

Never too late to "send" to your grocer for a tin of

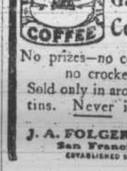

Folger's Golden Gate Coffee

No prizes—no coupons—no crockery.
Sold only in aroma-tight tins. Never in bulk.

J. A. FOLGER & CO.
San Francisco
ESTABLISHED 1850

FOLGERS GOLDEN GATE COFFEE

An armful of health and happiness.

Aroma-tight tins. Never in bulk.

J. A. Folger & Co.
Established in 1850
San Francisco

BURGER BROS.
Eagle Lake, Tex.

Strayed or Stolen.

One black pointer dog with white breast; ears nicked from fighting; will answer to name of "Parker." When last seen had on new collar with name plate thereon. On name plate were the names of the dog and his owner, "J. J. Whatley, Eagle Lake, Texas." Ten Dollars Reward for his return to

M. E. GUYNN,
Eagle Lake, Texas.

There are those, not farmers alone, who believe that there was a conspiracy formed last summer between Wall Street and the

down the price of cotton. If such was the case the conspirators will find the farmer ready for the fray. If the spinner wishes to reduce his difference with the farmer to the arbitrament of a siege of starvation he will find the farmer, owing to diversification, entering the siege with a twelve months' supply of "hog and hominy," the most effective weapons with which he can fight the low-priced cotton. Under such conditions the spinner can maintain the contest as long as he is willing to support his operatives in idleness—not longer. The difference between the spinner and the farmer is now around $20 per bale, or $240,000,000 on a 12,000,000 bale crop, not alone for this year, but for each succeeding crop. Two hundred and forty millions of dollars annually is a grand prize, the grandest ever contested for in the commercial world, and the world is watching the outcome with an interest with which it has watched no other. The farmer is in a position to win, and will win if he is willing to make a "last ditch fight" of it, and that ditch appears to be his objective point at this time.—Galveston News.

Enthusiastic

wearers of our tailoring sound its praises everywhere. Get in line and enjoy the comforts of absolutely tailor-made clothes, cut and made to your individual measurements, by

GEO. KORTHAUER,
Eagle Lake, Texas.

Do you want a handsome 42 piece China Set free of cost? If you do, read carefully the premium offer of this paper. You can easily get 45 new subscribers to the HEADLIGHT—that is all you have to do.

G. Hermann & Son, furniture dealers at this place and Brenham, suffered a loss by fire estimated at $10,000 last Monday evening at their store in Brenham. The loss was covered by insurance in several responsible companies.

We have secured the agency for Orino Laxative Fruit Syrup, the new laxative that makes the liver lively, purifies the breath, cures headache and regulates the digestive organs. Cures chronic constipation. Ask us about it. Sold by Eagle Lake Drug Co.

A dainty post-card from Miss Ninette Walker of Del Rio received this week says: "The HEADLIGHT'S special edition was fine and did me as much good as a trip to my old Eagle Lake home."

The HEADLIGHT is in receipt of a very complimentary letter from its old friend, Mr. John Nash of Houston, enclosing amount for another year's subscription.

Mr. W. H. Grimm has our thanks for another subscription to this paper which he is sending to his sister, Mrs. Lassiter, at Westbrook, Texas.